GOVERNO DO AMAZONAS
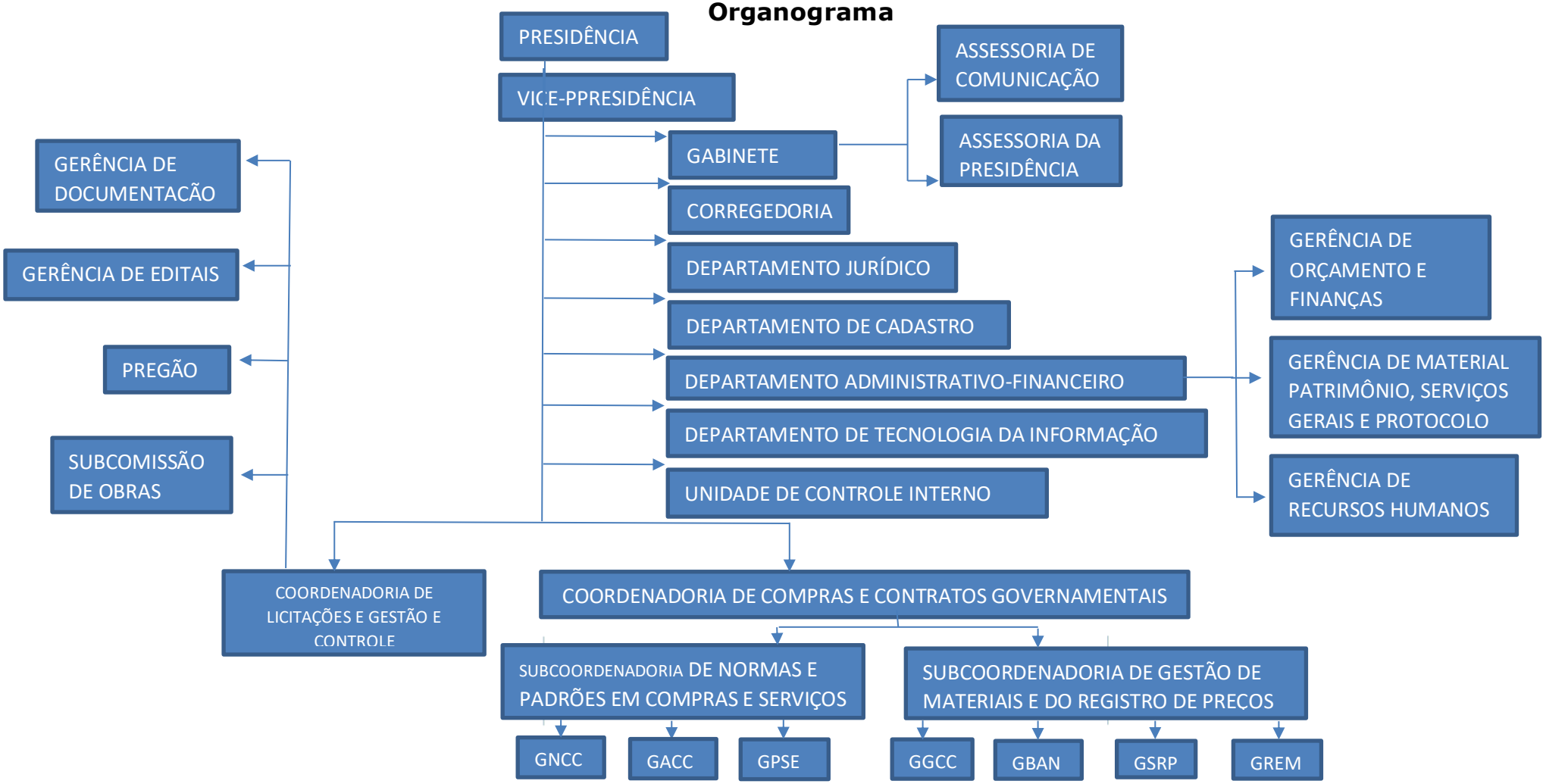
Organograma